

**ELEVATION E-02**

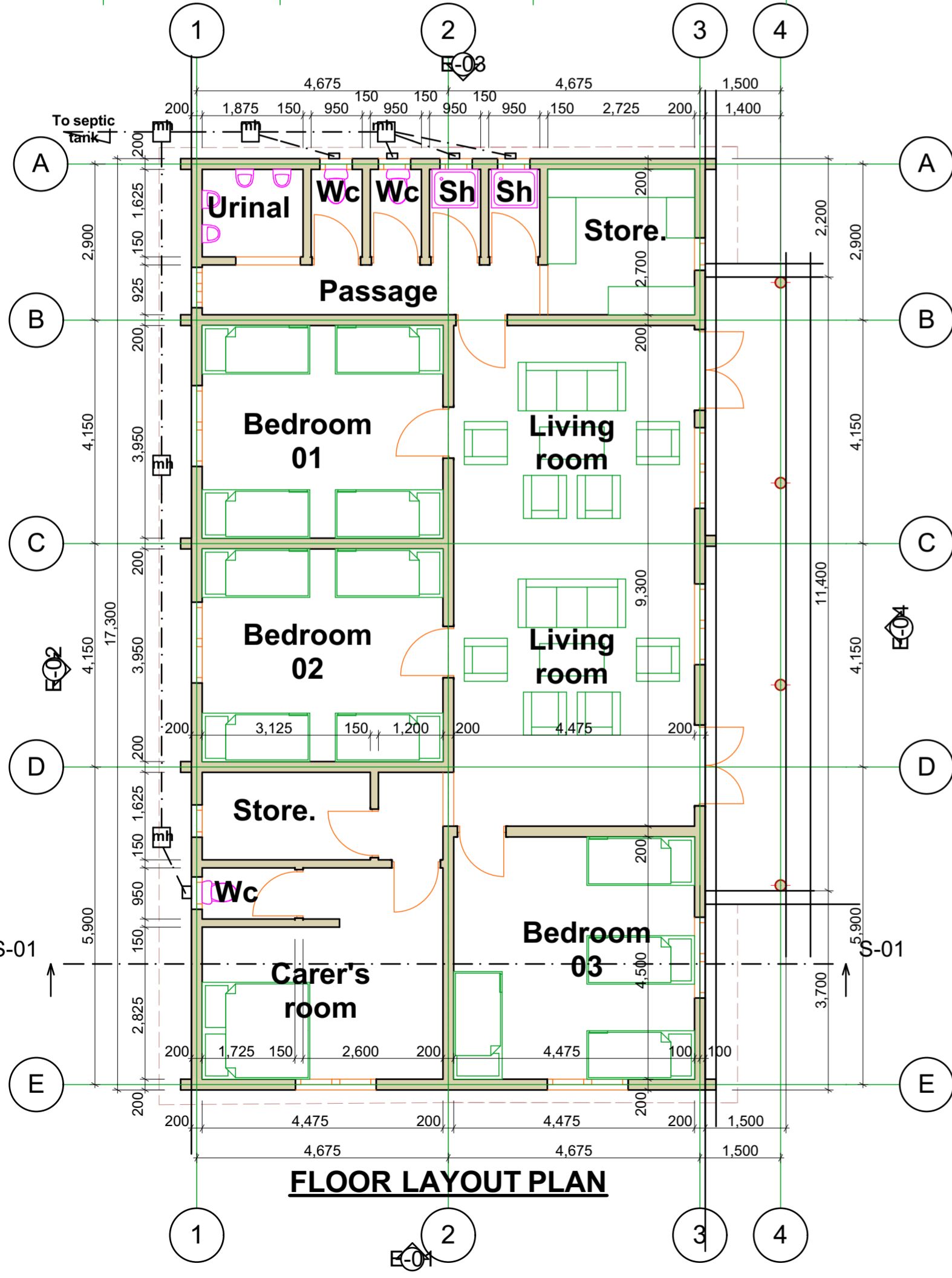

**ELEVATION E-04**



**FLOOR LAYOUT PLAN**

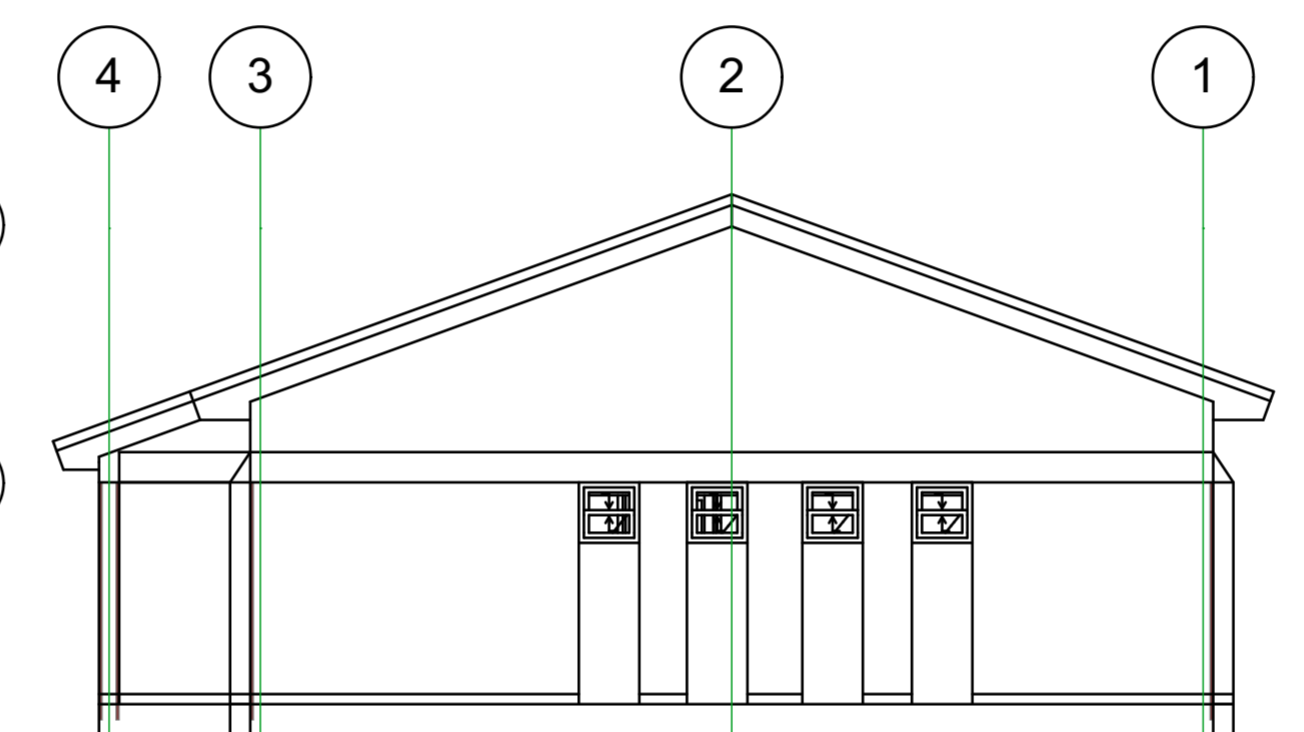

**ELEVATION E-03**

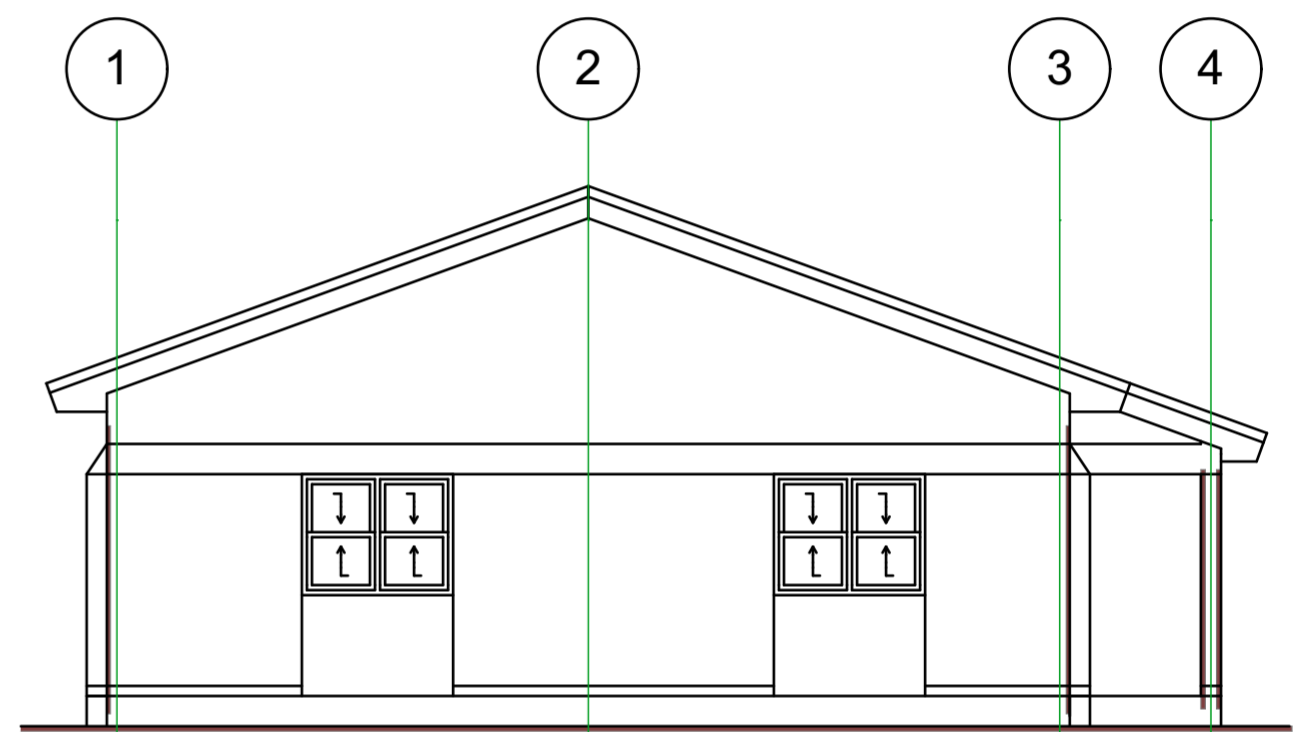

**ELEVATION E-01**

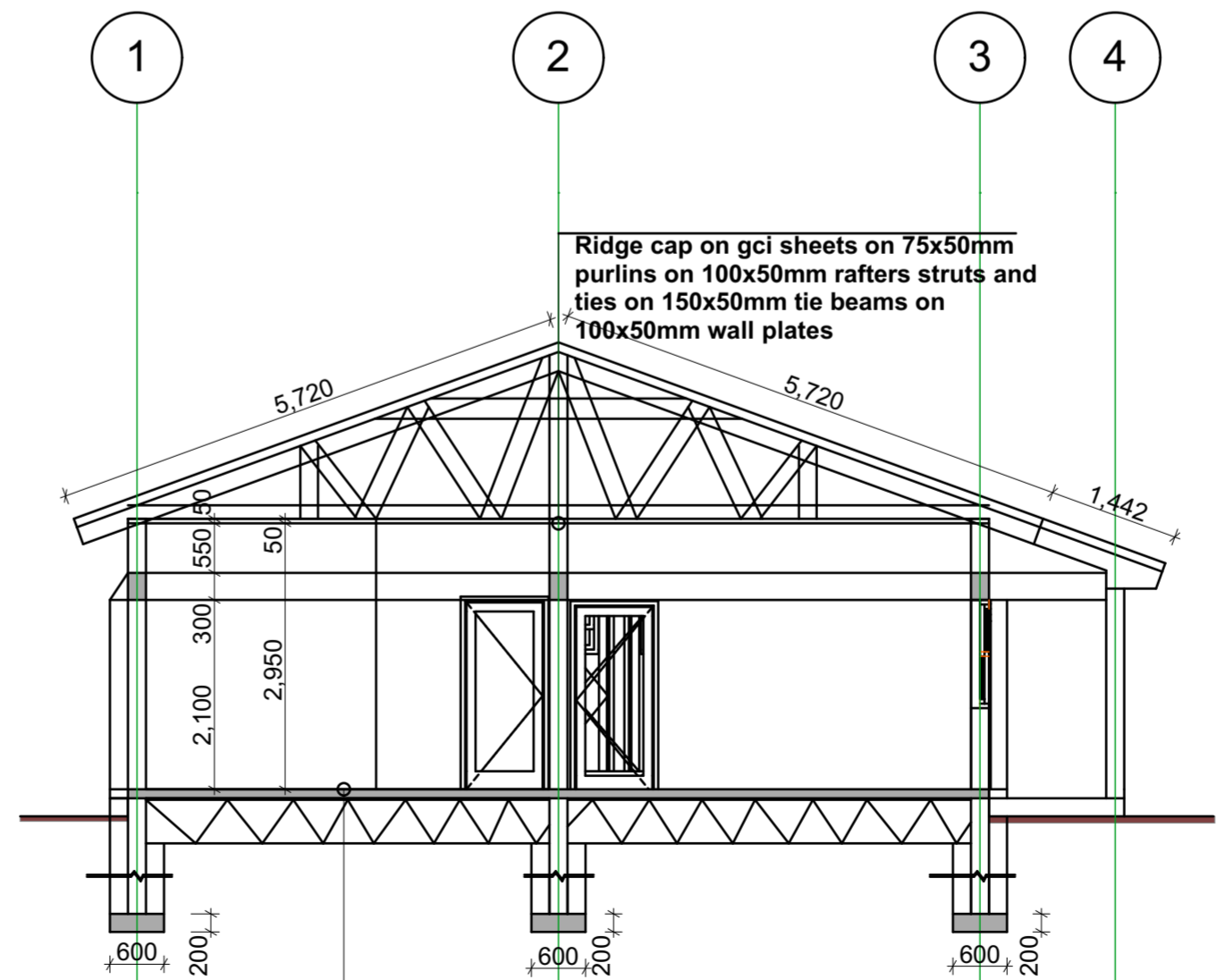

**Section s-01**

25mm mm thick cs screed on 100mm thick rc slab with BRC mesh on 500g polythene dpm on 50mm thick murrum blinding on 250mm thick hardcore

Ridge cap on gci sheets on 75x50mm purlins on 100x50mm rafters struts and ties on 150x50mm tie beams on 100x50mm wall plates

<b>NOTES</b>	
ALL DIMENSIONS ARE IN MILLIMETRES UNLESS OTHERWISE SPECIFIED	
FIGURED DIMENSIONS TO BE READ NOT MEASURED	
PROVIDE PERMANENT VENTS ABOVE ALL OPENINGS EXCEPT IN WC'S	
<b>PROJECT</b>	
PROPOSED J & D BOYS HOUSE	
<b>CLIENT</b>	
FLOICE ADOYO P.O BOX.....	
<b>TITLE</b>	
WORKING DRAWINGS (plan,elevations,section)	
<b>dealt</b>	
BUSOLO	
Drawing Scale	
1:85, 1:100, 1:75	
<b>Approved</b>	